

2 Bed

Flat

located in

£1,250 Per Month





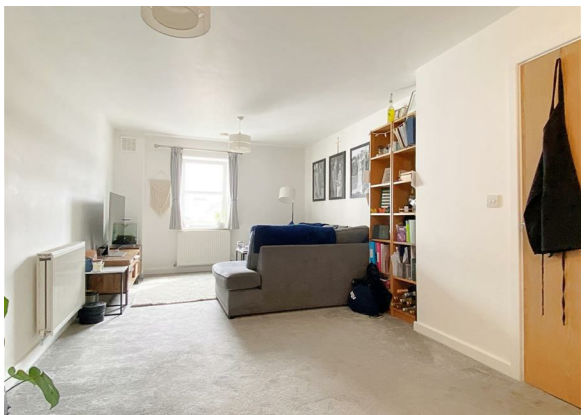

BISHOP SURELETS

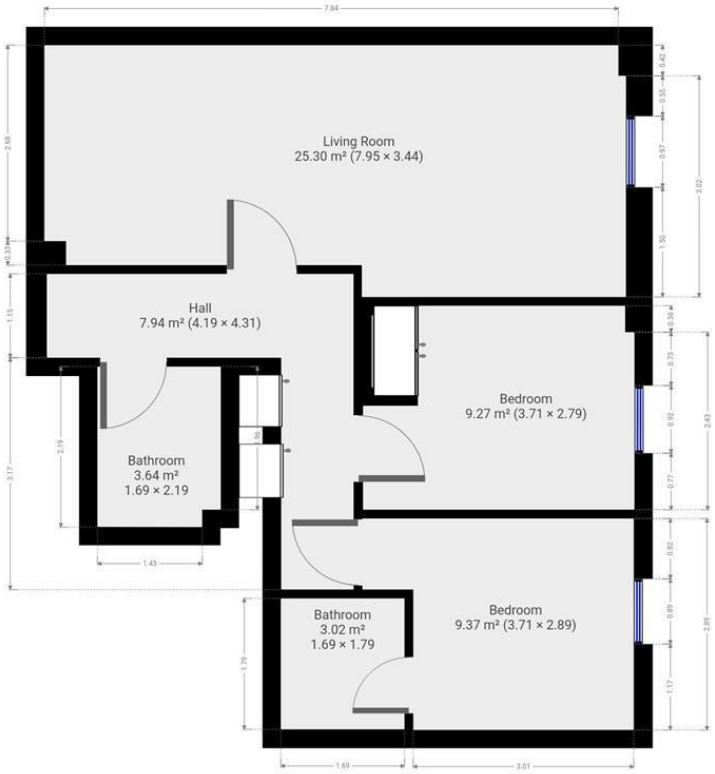

THIS FLOORPLAN IS BISHOP SULLIVAN'S PROPERTY AND WE DO NOT GIVE PERMISSION FOR ANY THIRD PARTY USE. SHOULD ANY THIRD PARTY CHOOSE TO USE OUR FLOORPLAN THEY AGREE TO BEING LIABLE FOR A £100.00 INC VAT FEE TO BISHOP SULLIVAN, TO BE PAID WITHIN 14 DAYS OF RECEIPT OF INVOICE.

THIS FLOORPLAN IS PROVIDED WITHOUT WARRANTY OF ANY KIND. SENSOPIA DISCLAIMS ANY WARRANTY INCLUDING, WITHOUT LIMITATION, SATISFACTORY QUALITY OR ACCURACY OF DIMENSIONS.

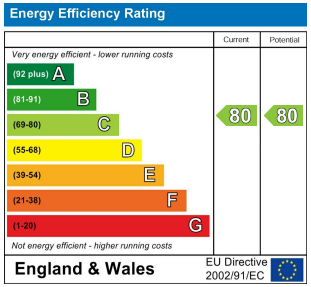

DIRECTIONS

CONTACT

Curtis House
34 Third Avenue
Hove
East Sussex

E: lettings@bishopsurelets.co.uk
T: 01273 646 426
www.bishopsurelets.co.uk

BISHOP SURELETS